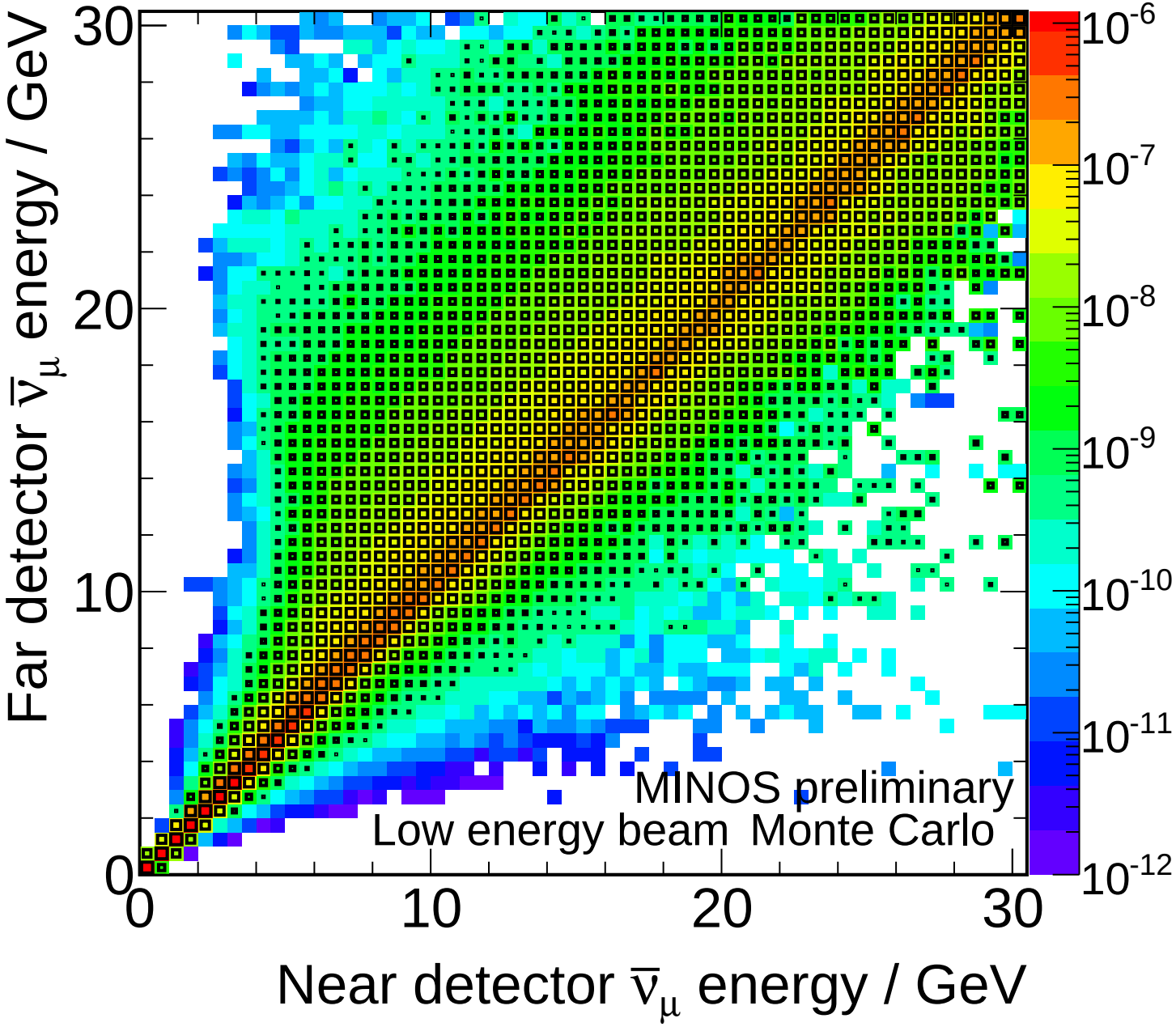
Far detector $\bar{\nu}_\mu$ energy / GeV
Near detector $\bar{\nu}_\mu$ energy / GeV
MINOS preliminary
Low energy beam Monte Carlo
0
10
20
30
10^{-6}
10^{-7}
10^{-8}
10^{-9}
10^{-10}
10^{-11}
10^{-12}